

## 0. Overture

W S Gilbert

Arthur Sullivan

**Andante**  $\text{♩} = 52$

4

*p*

6

*p*

15

*poco rit.....* **A** **A tempo**  $\text{♩} = 72$

1

2

*p*

22

28

34

**B**

*p*

41

**C**

5

**Clarinet Cadenza - ad lib.**

**Andante espressivo**

9

59

**D**

6

**E**

*f*

3

**F**

Allegro giocoso ♩ = 120

74 **G** **H**

97 **J**

107 **K**

115 **L**

125 **M**

134 **N**

142 **O**

147

152

*p*

*p*

*p*

*dim.*

*f*

*p*

*f*

*mp*

## 0. Overture

3

Fl. 2

Fl. 2 part if oboe can double on Fl. 2

[illegible]

165

172

179 **R**

186

**S**

*ff*

194

199

205

T

7

217

*p* *cresc.* *dim.* *p*

4 4 U

229

*f* *p*

238

*p*

5

248

*p*

V

256

*p*

Fl. 2

263

*p*

W

270

*p*

X

277

*f*

1

305

*mp* *cresc.*

313

**Z** Animato ♩ = 144

*ff* *cresc.*

320

Piu vivo ♩ = 150

*ff* *cresc.*

331

rit.....

*ff* *cresc.*

340

Tempo I

*ff* *cresc.*

346

*ff* *cresc.*

## 1. Tripping hither

W S Gilbert

Arthur Sullivan

*Allegretto*  $\text{♩} = 90$

9

*p*

14

13

*p*

33

**A**

*sim.*

3

*mf*

40

**B**

44

3

51

3

58

63

69 **C** **15**

88 **D** **3**

95 **E** **3** **2** rit. **2** a tempo **11**

114

Hide our - selves in lov - er's hearts, *p* *mf*

Sop.

120 **F** *f*

125

131 **G** sim.

136

141

## 2. Incantation

W S Gilbert

Arthur Sullivan

Andante ♩ = 88

*p*

9 **A** *p* *p*

22 *cresc.* *f*

**B** Solo *pp* *p*

31 *pp* *p*

40

48 **C** **D** Piu mosso ♩ = 100 *p*

68

## 2. Incantation

11

73

**E**

11

6

*f*

93

**F**

12

*f*

108

8

## 3. Good morrow, good mother

W S Gilbert

Arthur Sullivan

Allegretto ♩ = 88

*f*

7

*f*

12

A

11

*f*

B

26

## 4. Fare thee well

W S Gilbert

Arthur Sullivan

Allegretto  $\text{♩} = 92$  **21** **A**

*p*

24

29

33

tacet al fine

## 4. Good morrow, good lover

W S Gilbert

Arthur Sullivan

Allegretto ♩ = 88

*f*

7

12

A

11

*f*

26

B

## 5. None shall part us

W S Gilbert

Arthur Sullivan

2 1 5

12 *p* **A** 4 **B** 4

23 *mp* 1. 1 2. 1

29 *mf* **C** 7 *tacet al fine*

## 6. Entrance and March of the Peers

W S Gilbert

Arthur Sullivan

Allegro maestoso  $\text{♩} = 72$ 

6

*f*

12

17

A

*mf* *f*

22

27

B

4

35

C

12

D

9

65 **E** **14** **F** **4** **16**

99 **G**

103

106

109

113 **H** **14** **J** **14**

143 Tpt 1 **K**

150

154

157

161

168

173

## 7. Entrance of Lord Chancellor and Song (6a &amp; 7)

W S Gilbert

Arthur Sullivan

**Allegro vivace** ♩ = 88 **No. 7**

**19** **1** *f*

**25** **10** **A** **5** *p*

girls and none Are o - ver the age of  
the Lords, if I fell in love with one  
Ld Chanc.

**43** **1** **B** *f* *p*

twen - ty - one.  
of my wards!

**48** *f*

**53** 1. 2. **13** *p*

**72** **1**

ne - ver, oh, ne - ver a one for me!  
Ld Chanc.

**78** *f* *p*

## 8. My well-loved Lord

W S Gilbert

Arthur Sullivan

*Allegro grazioso* ♩. = 72

*mf*

**A** Barcarolle *colla voce*

*mp*

**B**

*p*

*p*

**C**

**D**

*p* < > *p*

**E**

82 **F** Solo **2** **2** **4**

*p*

94 **G** **13** **3**

*p*

113 *p*

117 rit. **H** *mp*

122 a tempo **9**

135 rit. *p*

Oboe

Iolanthe

## 9. Nay, tempt me not

W S Gilbert

Arthur Sullivan

Tacet

## 10. Spurn not the nobly born

W S Gilbert

Arthur Sullivan

*Andante espressivo* ♩ = 88

**6**

**9** **B** **1**

**13** **2**

**18** 1. 2. **3**

## 11. My Lords, it may not be

W S Gilbert

Arthur Sullivan

**C** recit. **6**

**D** Allegro  $\text{♩} = 84$  **8**

**E** Allegro non troppo  $\text{♩} = 72$  **12** **F**

**G** **8**

20

35

38

49 **H**

58 *cresc.*

62 **J**

66

69

73 **L**

80

85

## 12. When I went to the bar

W S Gilbert

Arthur Sullivan

**Allegro comodo** ♩ = 100 Repeat 3 times

12. When I went to the bar

14

19

5

31

7

42

*p*

*p*

*p*

*f*

## 13. Act I Finale

W S Gilbert

Arthur Sullivan

**Moderato**  $\text{♩} = 112$  **A** **4** **4** **Piu mosso** **3**

24 **Solo** **rit.....Tempo I** **4** **3**  
*p*

35 **Piu mosso** **1** **3** **C** **1**

40 **Allegro agitato**  $\text{♩} = 168$  **9** **ff** **cadenza**  
Vln I

53 **D** **7** **4** **Piu vivo**  $\text{♩} = 96$  **f**

68 **E** **9** **12** **F** **3** **5**

97 **G** **2** **f**  
moth - er of a man of five and twen - ty!  
Ld Chanc.

102

rit.

3

3

3

5

3

113

Andante espressivo  $\text{♩} = 80$

15

3

Fl. 1

123

8

6

*p*

**Allegro** ♩ = 108  
8

149

*f*

161 **Allegretto** ♩. = 76 K rit.....

174

185

*mf* *mf*

196 **M** **1**

*f*

201 *mf*

207 **N** **1**

213 *recit.* **6**

219 O A Tempo ♩ = 144

234

238

242

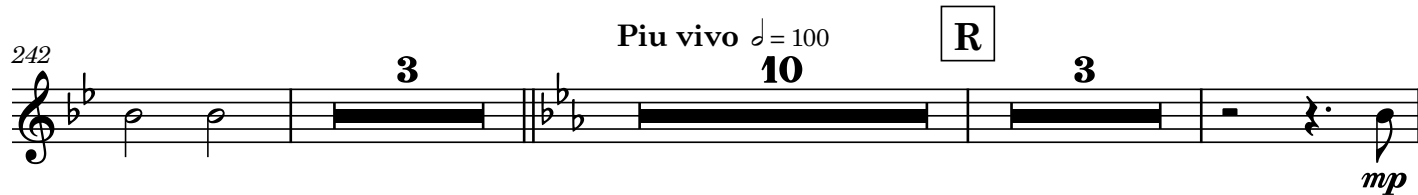

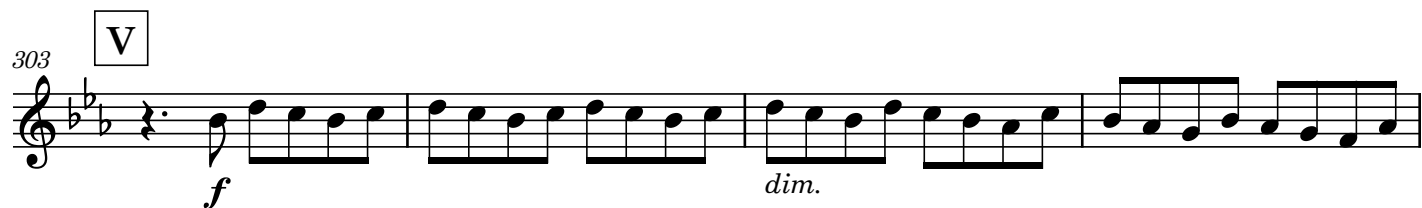
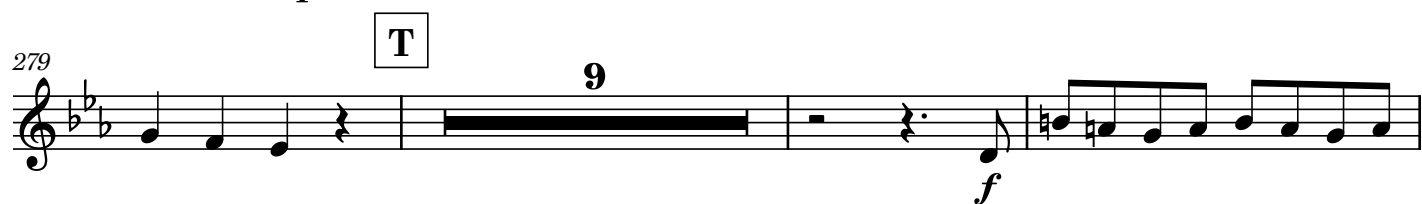

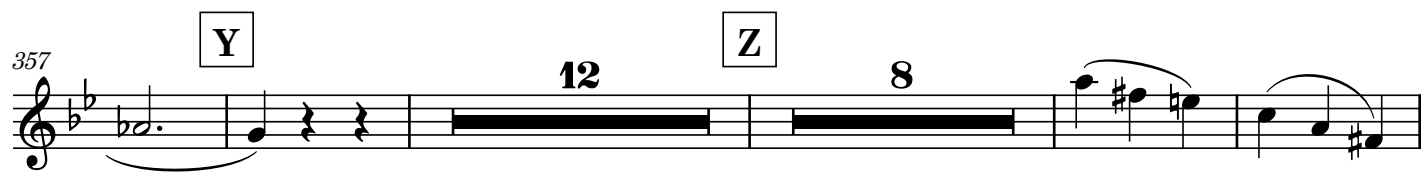
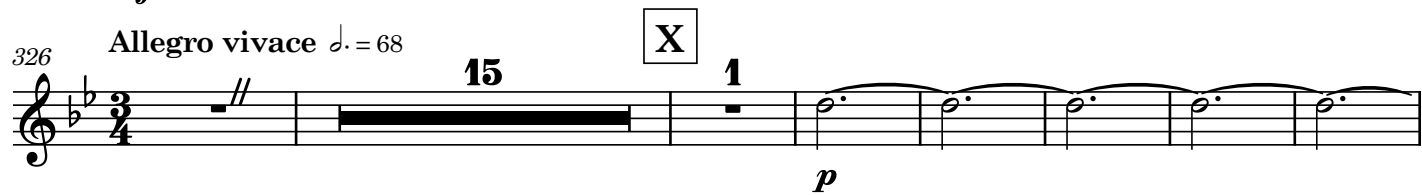

381 **AA** 1 *p*

389 **BB**

396 *p* *cresc.* *ff*

404 **CC**

413

418 **DD** ♩ = 84 **EE** 1 8 9

440 **FF** **GG** Bass 11

456 5

465 **HH** Slowly Recit. 1 1 2 // 1 recit. 1 //

## Allegro marziale ♩ = 120

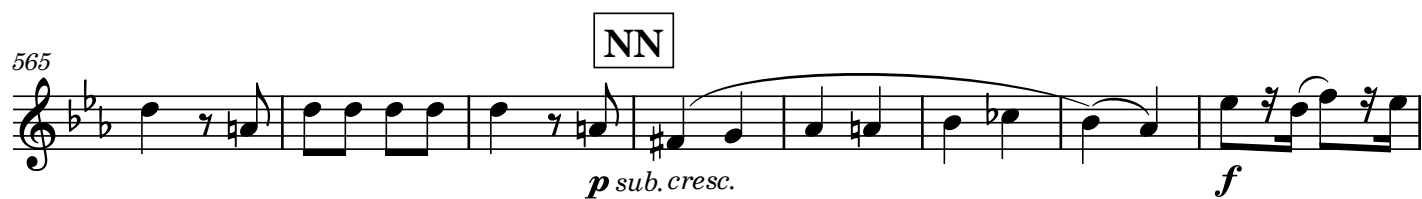

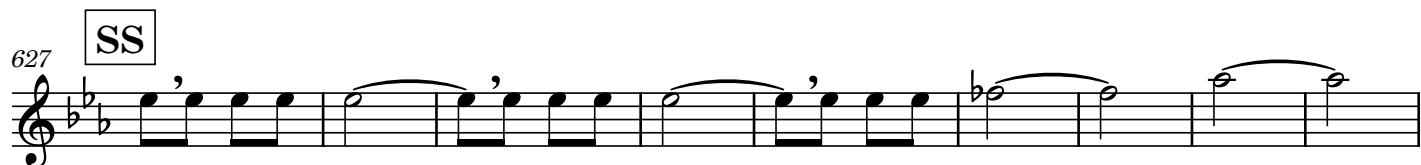

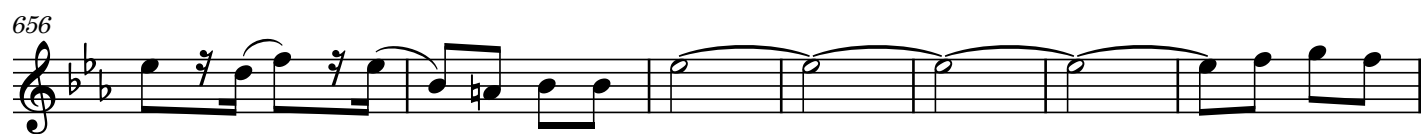
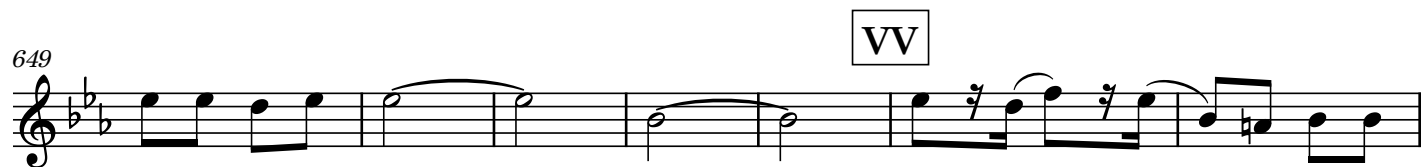

## 14. When all night long

W S Gilbert

Arthur Sullivan

Allegro moderato ♩ = 69

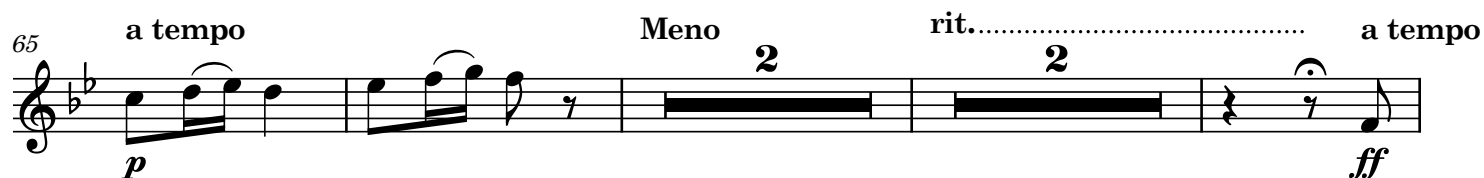
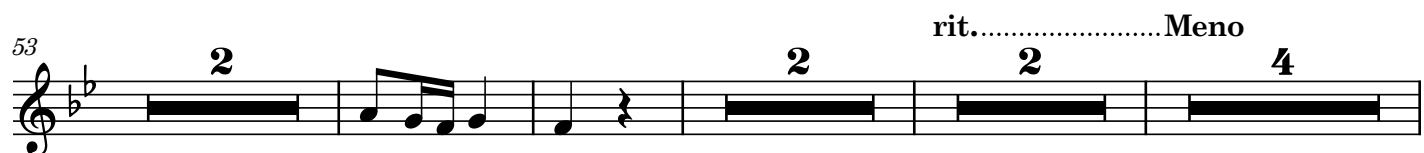
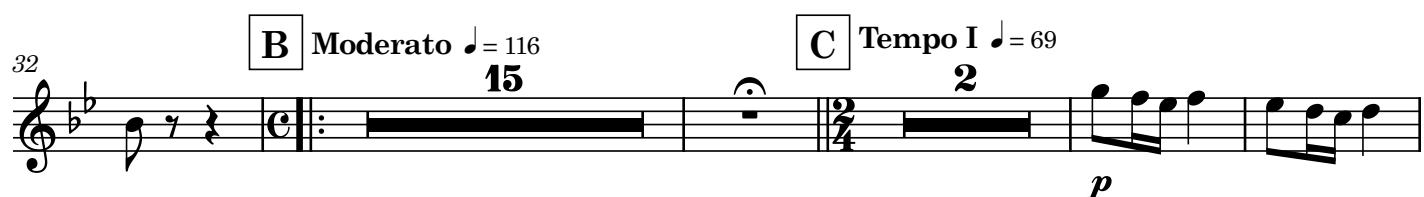

## 15. Strephon's a member of Parliament

W S Gilbert

Arthur Sullivan

Allegro vivace  $\text{♩} = 120$ 

*f*

5

10

15

20

**D**

1 8

33

**E**

*mf*

39

**F**

4 1 1 2

*f*

49

G

*f*

54

59

2

*ff*

## 16. When Britain really ruled the waves

W S Gilbert

Arthur Sullivan

Moderato  $\text{♩} = 96$

*f*

3

15

3rd time only

1

*f*

23

1.2.

3.

Oboe

Iolanthe

## 17. In vain to us you plead

W S Gilbert

Arthur Sullivan

Tacet

## 18. Oh, foolish fay

W S Gilbert

Arthur Sullivan

Andante ♩ = 80

**11**

*f* *p*

16 rit. **3** **A** a tempo **13** **1** *f*

37 *p*

Oboe

Iolanthe

## 19. Though perhaps I may incur your blame

W S Gilbert

Arthur Sullivan

Tacet

## 20. Love, unrequited robs me of my rest

W S Gilbert

Arthur Sullivan

Allegro  $\text{♩} = 110$

recit. **9** **3** **A** Tempo I **3** recit. **7** **B** Tempo I **2**

**C**

25 recit. **2** Tempo I **7** **3** 1st verse **1** **16**

**D** **E** **F** **G** 2nd verse **15**

56 **8** **8** **7**

**L** 3rd verse

95 **H** **9** **J** **8** **K** **7** **7**

127

9

M

4

*p*

4

4

4

152 O

[illegible]

169

**R**

**3**

178 S rit.....Meno  $\text{♩} = 72$

189 **con fuoco** ♩. = 144

*ff*

194

199

Arthur Sullivan

61 D

1

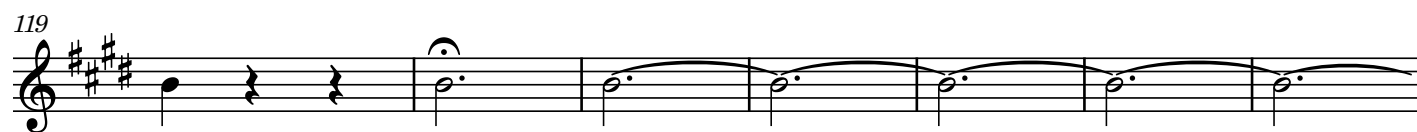
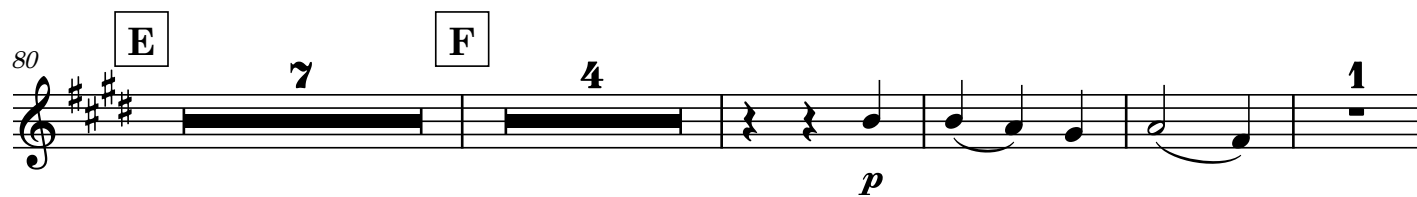
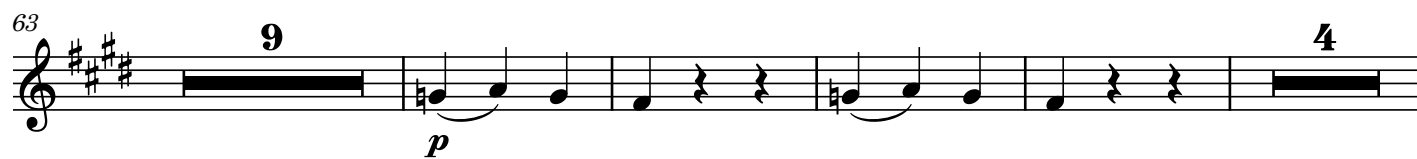

## 22. If we're weak enough to tarry

W S Gilbert

Arthur Sullivan

Allegro giocoso  $\text{♩} = 138$ 

69

**3**

**D**

*f*

77

Oboe

Iolanthe

## 23. My lord, a suppliant at your feet

W S Gilbert

Arthur Sullivan

Tacet

## 24. It may not be

W S Gilbert

Arthur Sullivan

4 **A** 1 *ff* recit. 2

**B** Tempo ♩ = 120 1 4 *p* 3

23 **C** 4 *Piu lento* *p*

31 3

34 **D** Andante moderato  $\text{♩} = 63$

*f*

44 **E** Andante  $\text{♩} = 96$

*p*

51

56 **F** molto rit.  $\text{♩} = 42$

*mf*

64 **G** A Tempo  $\text{♩} = 120$  **H** Molto rit.  $\text{♩} = 42$

8

*p*

## 25. Soon as we may

W S Gilbert

Arthur Sullivan

Tempo di Valse  $\text{♩} = 76$ 

*f* *f*

10 14 7 **A**

35 4 1 *p* **B**

45 1

52 1 **C**

61 1.

69 2.

78